

Piano Regionale del Trasporto Pubblico Locale

L.R. 20 agosto 2007, n. 23



Stato di fatto.
Servizio di TPL automobilistico extraurbano
+ intercomunale di Trieste.
Tematismo del numero di corse giornaliere
per arco del Grafo.
5 giorni tipo.

Trieste, aprile 2013

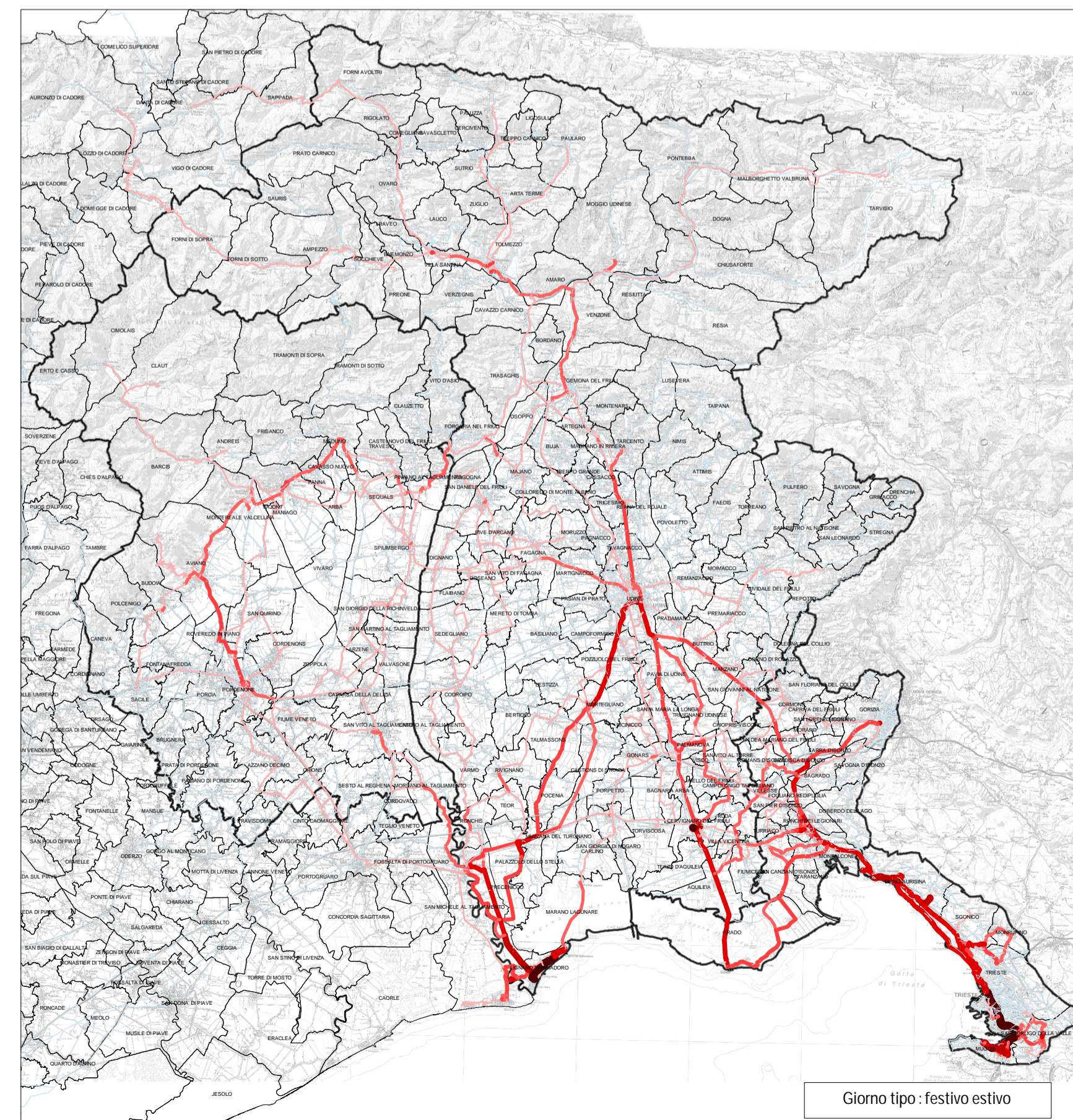
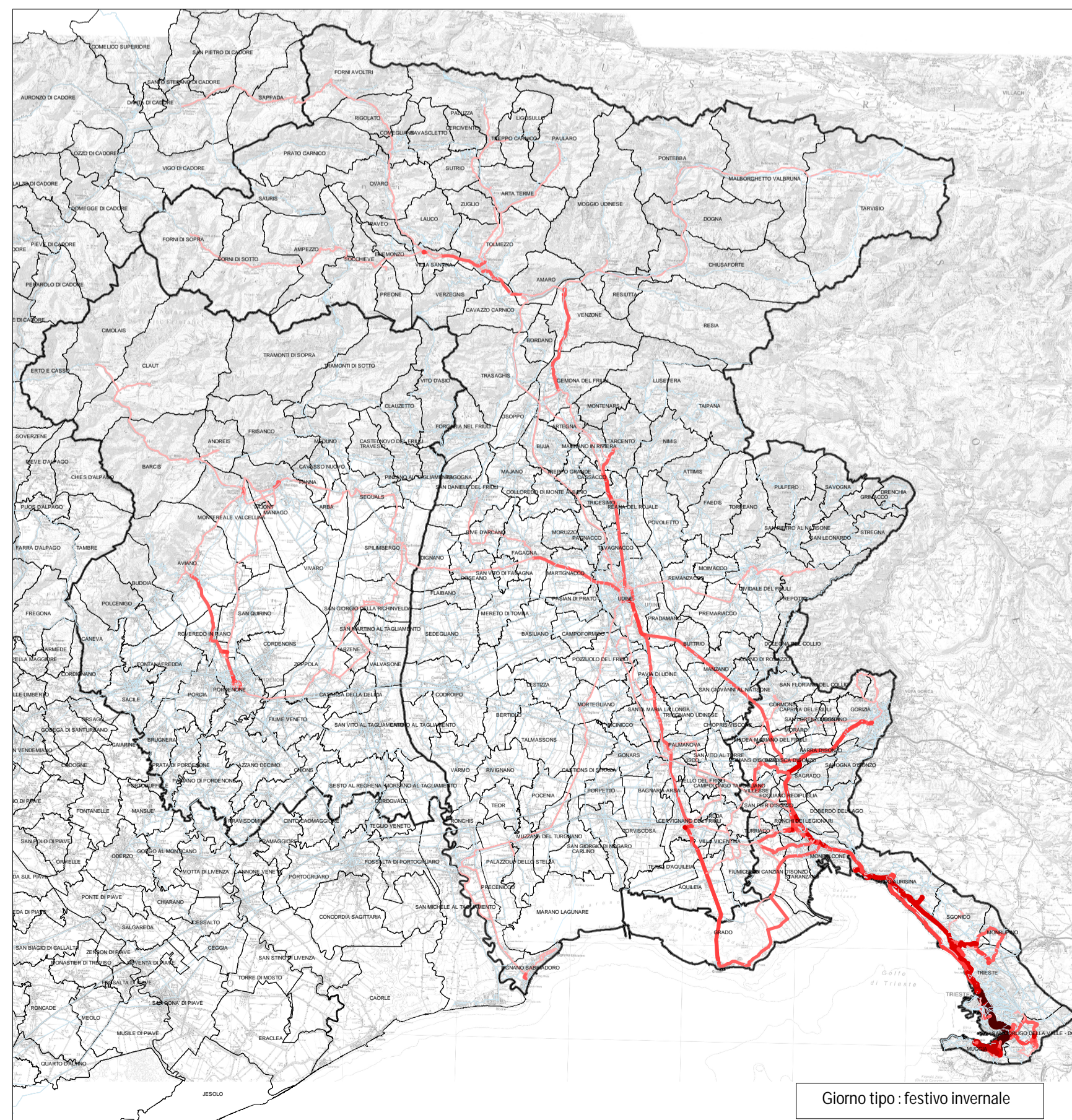
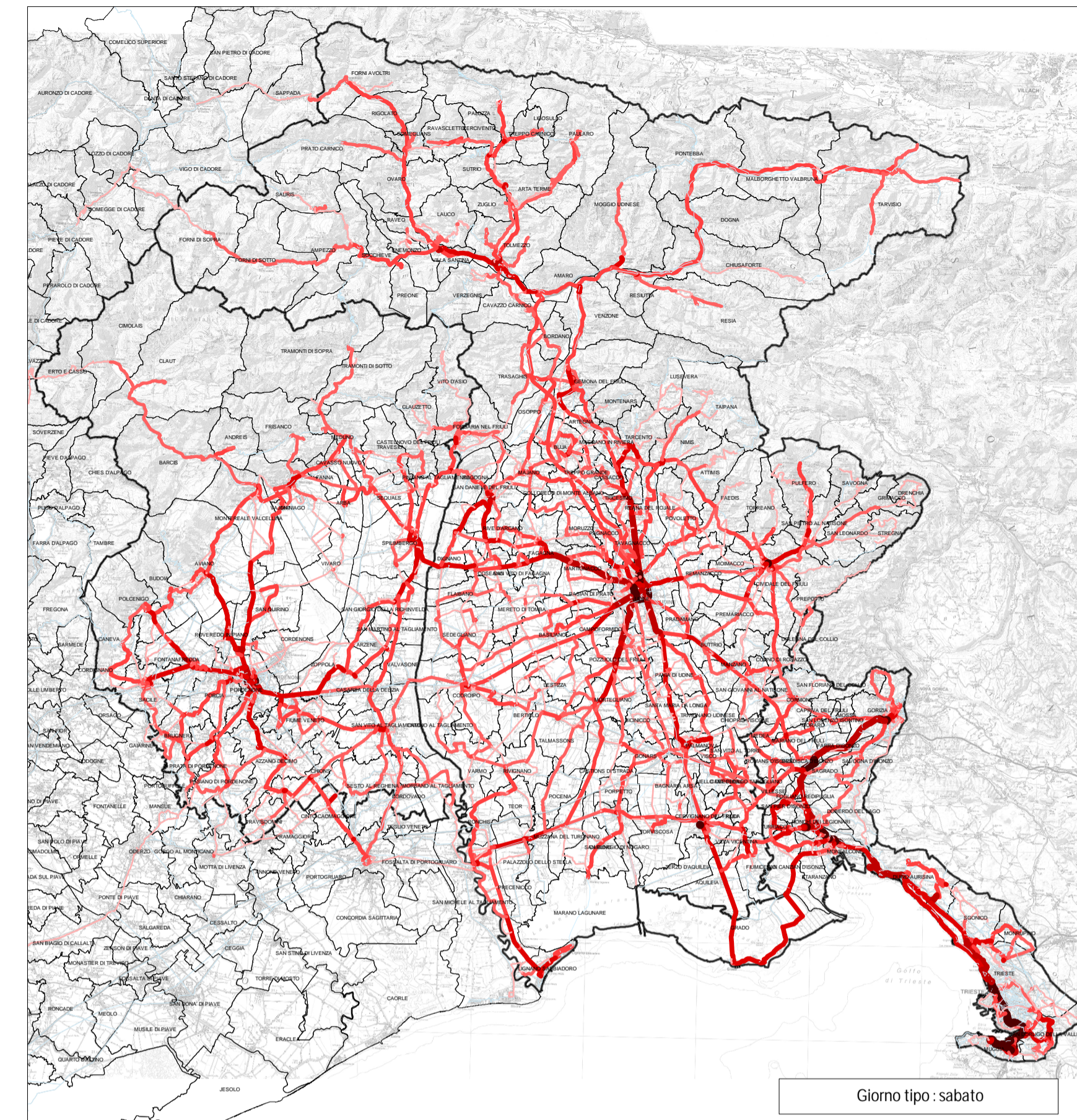
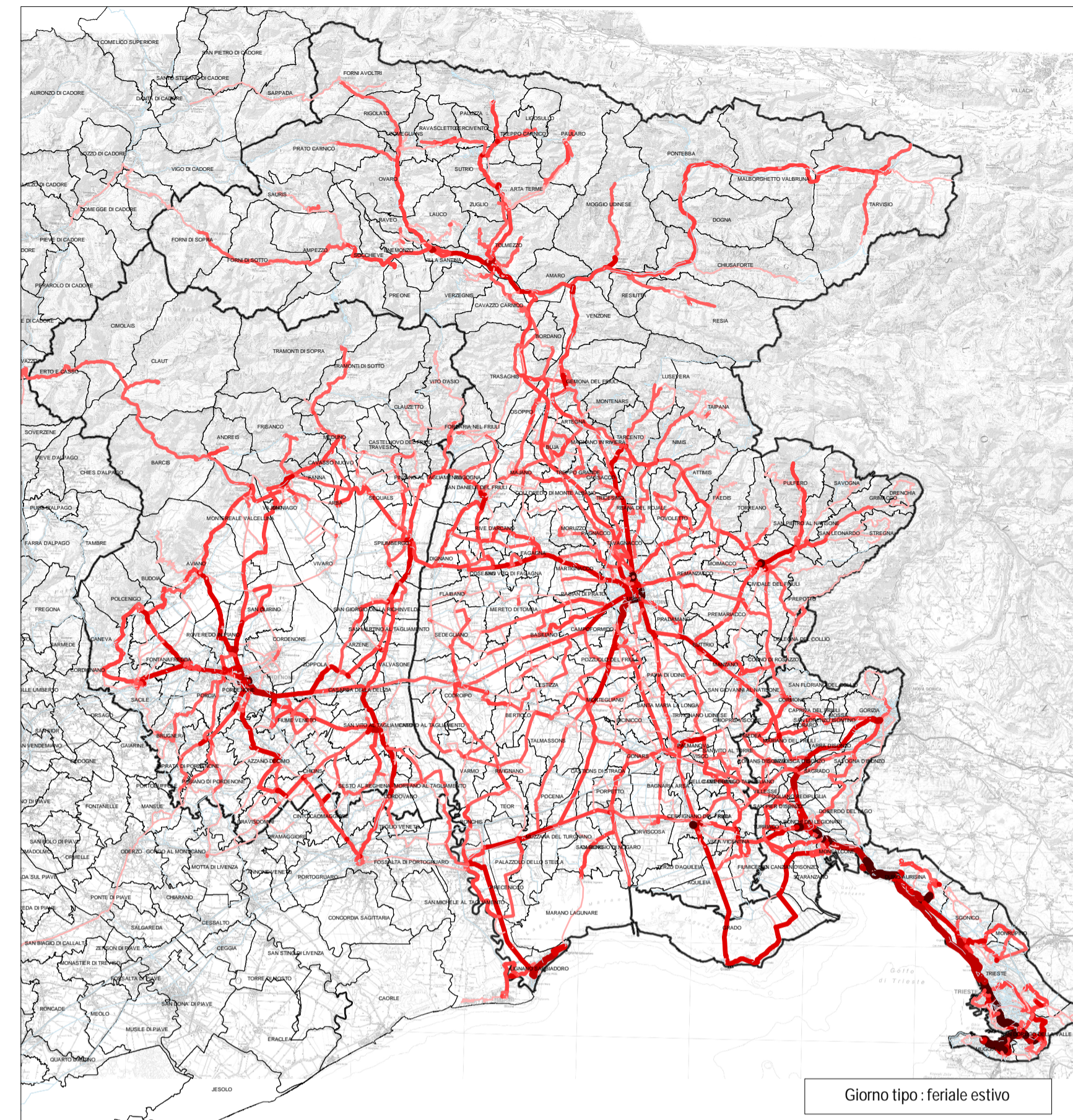
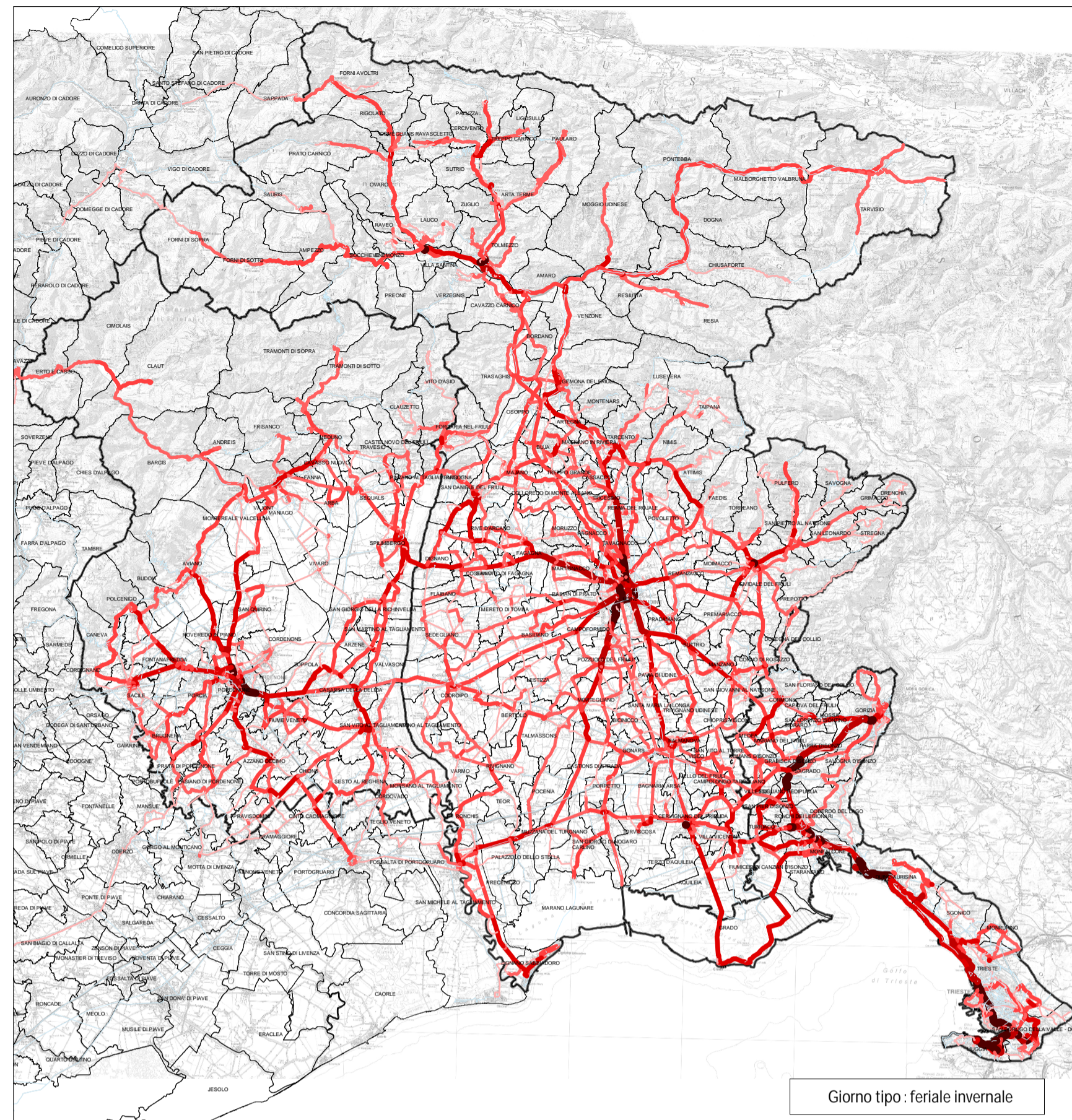

LEGENDA

